



Longnor Road, Heald Green

Offers In Region Of £450,000

🛏 3 🚿 2 🚗 2

- Fantastic Modern Detached Home
- Three Well Proportioned Bedrooms
- Beautiful Living Room & Playroom/Lounge
- Close Proximity To Heald Green Village and John Lewis
- Well Presented Throughout & Ready To Move Into Accommodation
- Circa 0.11 Acre Garden Plot
- Extended Family Living Kitchen
- Garage Offering Secure Storage
- Situated at the Head of a Quiet Cul De Sac
- Tenure - Leasehold / Council Tax Band - D / EPC - D



A fantastic DETACHED FAMILY HOME, occupying a CIRCA 0.11 ACRE GARDEN PLOT, situated at the HEAD OF A QUIET CUL DE SAC within WALKING DISTANCE OF HEALD GREEN. The accommodation comprises of an entrance hallway, living room, family dining kitchen, playroom/lounge, integral garage & three well proportioned double bedrooms served by a stylish family bathroom suite. Externally, there is a large driveway with an area of lawn to the side. To the rear is a stunning large landscaped rear garden with a decked terrace area, Indian stone patio area and large beautiful well maintained gardens beyond.



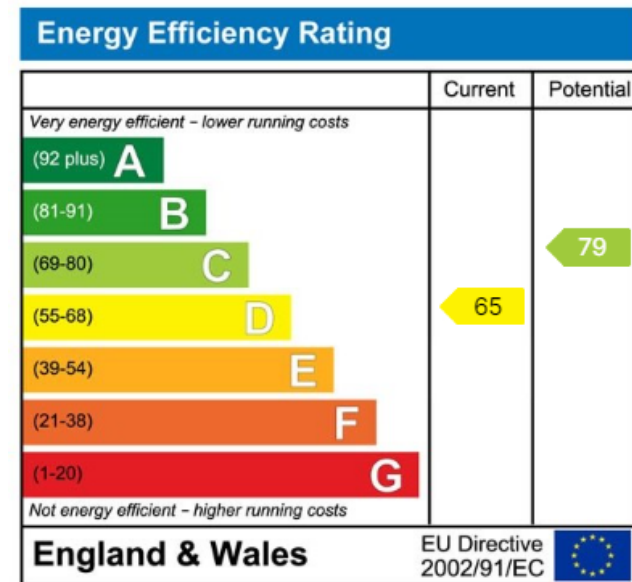
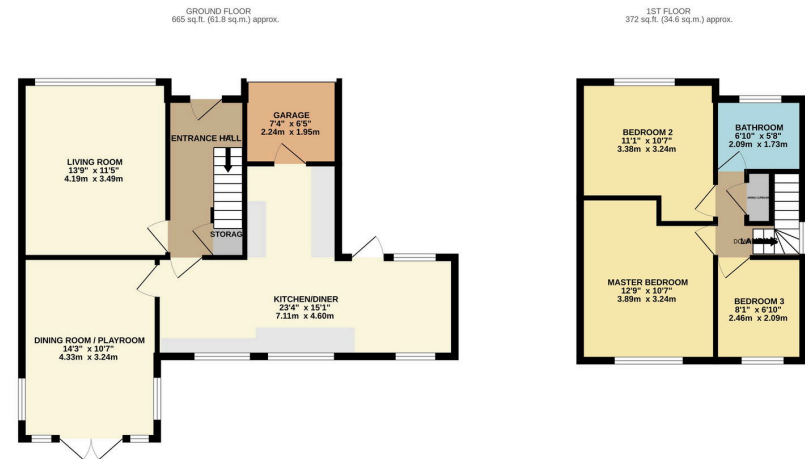

9 Gatley Road, Cheadle, Cheshire SK8 1LY Tel. 0161 428 1488 Fax. 0161 428 1479
Email. mail@andrewdawson.co.uk